

Suzanne Zahr Fleming

ZDS Architects, Inc. | 123 Boylston Avenue E, Suite C, Seattle, WA | 206.937.6937 | zdsarchitects.com



Dyan Pfitzenmeier, Rania Qwasama, Jesse Oona Nickerson, Ashley Richardson, LEED AP, Suzanne Zahr Fleming, AIA, NCARB, LEED AP

ZDS Architects take the design experience personally. Relationships parallel the design process as they are both guided by an interactive and creative course.

Focused on respecting the individual and environment, ZDS integrates your interests to achieve uncommon results.



Palm Springs Ranch, Palm Springs CA

Ashley Richardson

ZDS Architects, Inc. | 123 Boylston Avenue E, Suite C, Seattle, WA | 206.937.6937 | zdsarchitects.com



Kizzy, Chair Dog of the Board
Ashley Richardson, LEED AP

ZDS Architects take the design experience personally. Relationships parallel the design process as they are both guided by an interactive and creative course.

Focused on respecting the individual and environment, ZDS integrates your interests to achieve uncommon results.



Washington Wellness Institute, Washington, DC

Catherine Calvert

VIA Architecture | 1809 Seventh Avenue, Suite 800, Seattle, WA 98101 | 206.284.5624 | via-architecture.com



Catherine Calvert, AIA
MAIBC LEED® AP

VIA Architecture is celebrating its 25th anniversary in 2009. We are proud that over 50% of our firm has been female during our entire history, including significant representation of women in leadership and senior management roles.



Laurelhurst Community Center, Seattle WA Completed: 2007

Lisa C. Kennan-Meyer

Kennan-Meyer Architecture | 5426 California Avenue SW | Seattle, WA 98136 | 206-938-1970 | kennanmeyerarch.com



Lisa C. Kennan-Meyer,
AIA

Kennan-Meyer Architecture is a full-service firm specializing in all aspects of housing, from remodels to large mixed-use buildings.

Founded in 1991, we believe that a successful design has 3 components: function, beauty, and fulfillment of client needs at a given location and time.



Anne Schopf & JoAnn Wilcox

Mahlum | 71 Columbia, Floor 4, Seattle, WA 98104 | 206.441.4151 | mahlum.com



Anne Schopf, FAIA



JoAnn Wilcox, Assoc. AIA,
LEED AP

Mahlum is a community of practice with deep roots in the Northwest. We seek work that serves the whole rather than the individual as we believe in the power of design to connect us to each other and the earth.

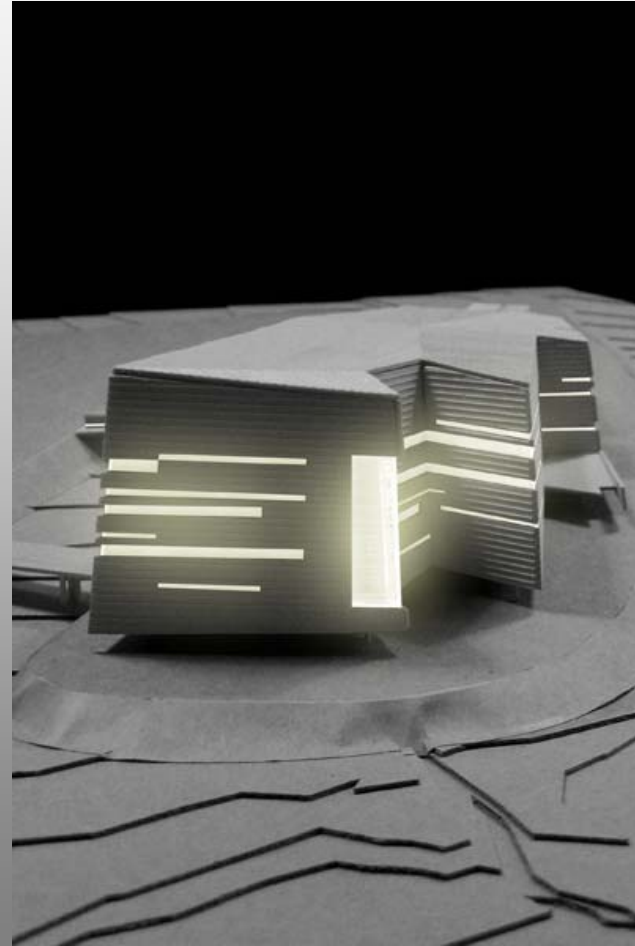

Norton Sound Regional Hospital, Nome, Alaska

Anne Schopf & Diane Shiner

Mahlum | 71 Columbia, Floor 4, Seattle, WA 98104 | 206.441.4151 | mahlum.com



Anne Schopf, FAIA



Diane Shiner AIA, LEED AP

Mahlum is a community of practice with deep roots in the Northwest. We seek work that serves the whole rather than the individual as we believe in the power of design to connect us to each other and the earth.



Seminar II The Evergreen State College, Olympia, WA

Susan Fore & JoAnn Wilcox

Mahlum | 71 Columbia, Floor 4, Seattle, WA 98104 | 206.441.4151 | mahlum.com



Susan Fore AIA, LEED AP



JoAnn Wilcox Assoc. AIA,
LEED AP

Mahlum is a community of practice with deep roots in the Northwest. We seek work that serves the whole rather than the individual as we believe in the power of design to connect us to each other and the earth.



Performing Arts Center, Nathan Hale High School, Seattle Public Schools, Seattle, WA

Kristen Atchity Fritsch

Boxwood | 1218 Third Avenue, Suite 1412, Seattle, WA 98101 | 206.343.0236 | eboxwood.com



Creative, talented women have long been a Boxwood driving force, at times outnumbering their counterparts 2:1. Kristen celebrates her 10th year as a lead designer and director of Boxwood's sustainability programs while remodeling her home and raising three children.



A m a n d a S t u r g e o n

Perkins + Will | 1221 Second Ave. Suite 200, Seattle, WA 98101 | 206.381.6000 | perkinswill.com



Amanda Sturgeon, AIA
LEED AP

Perkins+Will Seattle is part of a national planning, architecture, and interior design firm. Over the past 20 years, Perkins+Will has established its reputation as a producer of innovative and award-winning green buildings, and an international leader in sustainable design .



Ellen Cecil

Olson Sundberg Kundig Allen Architects | 159 South Jackson St., Suite 600, Seattle, WA 98104 | 206.624.5670 | oskaarchitects.com



Ellen Cecil, Associate

Olson Sundberg Kundig Allen Architects' work is guided by the conviction that architecture can serve as a bridge between nature and culture and that inspiring surroundings can have a positive effect on people's lives. The firm received the 2009 AIA Architecture Firm Award.



Delta Shelter

Elizabeth Conklin & Huyen Hoang

Olson Sundberg Kundig Allen Architects | 159 South Jackson St., Suite 600, Seattle, WA 98104 | 206.624.5670 | oskaarchitects.com



Elizabeth Conklin,
Project Manager



Huyen Hoang, Staff
Architect

Olson Sundberg Kundig Allen Architects' work is guided by the conviction that architecture can serve as a bridge between nature and culture and that inspiring surroundings can have a positive effect on people's lives. The firm received the 2009 AIA Architecture Firm Award.



Montecito Residence

Kristen Murray

Olson Sundberg Kundig Allen Architects | 159 South Jackson St., Suite 600, Seattle, WA 98104 | 206.624.5670 | oskaarchitects.com



Kristen Murray
Principal/Owner AIA

Olson Sundberg Kundig Allen Architects' work is guided by the conviction that architecture can serve as a bridge between nature and culture and that inspiring surroundings can have a positive effect on people's lives. The firm received the 2009 AIA Architecture Firm Award.



Tye River Cabin

Barbara Anderson

ZGF Architects | 925 Fourth Avenue Suite 2400 | Seattle, Washington 98104 | 206.623.9414 | zgf.com



Barbara Anderson, R.N., MNC



Providence Regional Medical Center Everett

ZGF recognizes Barbara for her passion, leadership, and vision in the field of healthcare architecture. As a clinical nurse for more than 12 years she brings a unique perspective that unites operations, planning, and design, allowing healthcare architecture to heal and inspire.

Cima Malek-Aslani

schacht aslani architects, p.c. | 506 Second Avenue Suite 700, Seattle, WA 98104 | 206.443-3448 | saarch.com



Cima Malek –Aslani, AIA

Cima Malek-Aslani's, renovation of Seattle Central Community College's main building reflects her firm's mission to "create memorable places for people to gather." In four projects, Cima has created dynamic public spaces while renovating the building for a wide range of programs.



Susan H. Jones

atelier jones | 911 Western Ave, Suite 440, Seattle, WA 98104 | 206.624.9966 | atelierjones.com



Susan Jones, AIA Principal

The mahogany screens were crafted through collaboration between atelierjones and Paladino and Co. The mahogany was salvaged from a local community center, the maple from a local school and the plastic strapping was gathered from the receiving docks of local retailers.



Paladino Office Space

Marilyn Brockman

Bassetti Architects | 71 Columbia Street, Suite 500, Seattle, Washington 98104 | bassettiarch.com



Marilyn Brockman, AIA

Specializing in projects for academic, civic, and cultural institutions, Bassetti Architects creates landmark community buildings in the Puget Sound area. Comprised of 46% women and 23% ethnic minorities, Bassetti Architects actively supports diversity in the workplace.



Seattle City Hall by Bassetti Architects | Bohlin Cywinski Jackson

Christine Mullen & Angela Balmer

MulvannyG2 Architecture | 1110 112th Avenue NE, Suite 500, Bellevue, Washington 98004 | MulvannyG2.com



Christine Mullen & Angela Balmer Assoc. AIA

MulvannyG2 is pleased to join in the AIA's celebration of accomplishments of great women of architecture. As a firm that values diversity, we honor you and your achievements as leaders in the profession.



Brenda Barnes & Meredith Wirsching

Clark Design Group PLLC | 169 Western Ave W, Seattle, WA 98119 | 206.782.8208 | clarkdg.com



Meredith Wirsching



Brenda Barnes, AIA

Brenda Barnes and Meredith Wirsching joined as partners in 2002. We are a full service design firm providing a variety of architectural services, including site planning, program development, building design, construction administration and interior design.



Barbara Pickens

4D Architects, Inc. | 1414 Market St., Suite 200, Kirkland, WA 98033 | 425.576.1414 | info@4darchitects.com



Barbara Pickens, AIA

I am excited to have lead our business to celebrate this our 24th year in business. This home is just one example of the product of our collaboration with exciting clients, competent contractors and highly focused and capable design professionals.



Megan Hancock

DKA | 106 Lenora Street, Seattle, WA 98121 | 206.443.9939 | dkarch.com



DKA provides a wide range of planning, design, and management services and are proud of a portfolio focused on working with public agencies, non-for profits, community facilities, and public housing. Our mission is Responsive Design, Building Community, exemplified most recently in our providing interior design and FFE procurement services for the transition of over eighty user groups into UW Tower properties.



Christina M.T. Pizaña

christinapizana@yahoo.com



Christina Pizaña, Assoc.AIA

Christina Pizaña enjoys the density of cities and excels at designing large projects, such as multi-family housing, hotels, and schools. She has provided design oversight and management to a wide variety of projects in Washington, Nevada, Utah, and California.



Gladys Ly-Au Young

Graham Baba Architects | 1429 12TH Avenue, Suite C . Seattle, Washington 98122 | grahambaba.com



Glasys Ly-Au Young, AIA

“GBA came out of OSKA and is working to define its own architectural language. The firm pays serious attention to systemic sustainability in its designs and you sense it will quickly develop an urban style free of regional constraints.”

David Spiker, Curator of AIA Seattle New Edge|New Blood Exhibition

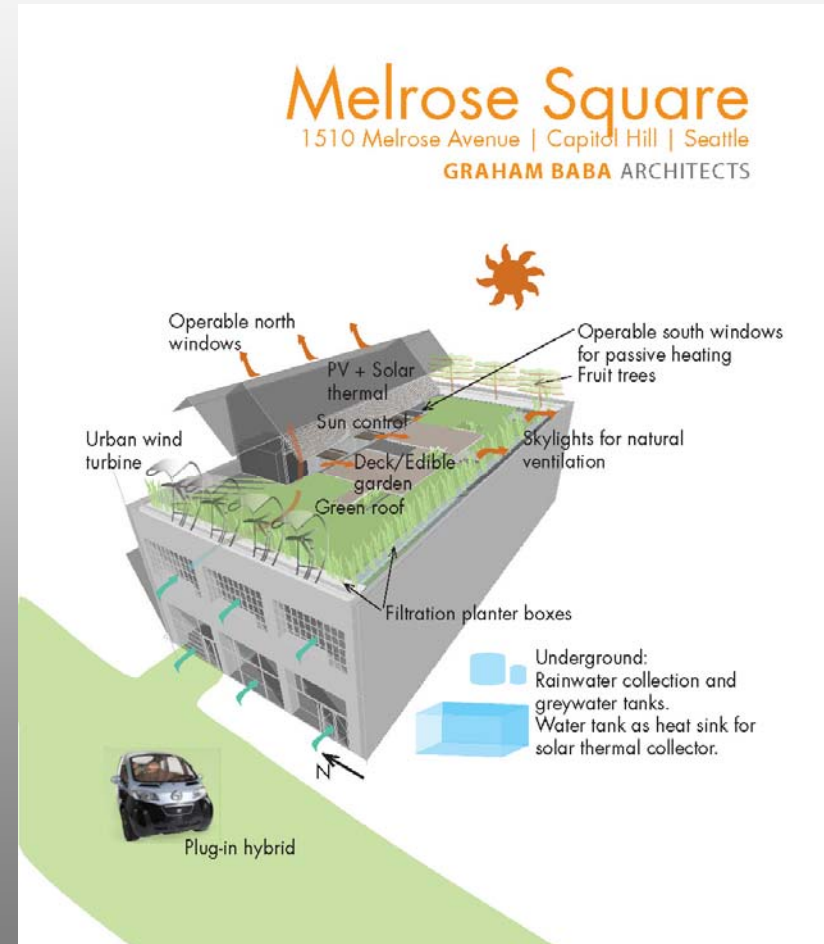

Betty Torrell

Torrell Architects | 2006 NE Ravenna Blvd, Seattle, WA 98105 | 206.524.2559



Betty Torrell, AIA

Torrell Architects is a design firm focusing on residential architecture and interior design services. We enjoy collaborating closely with our clients to create thoughtful solutions that are environmentally responsible, cost effective, and enrich the lives of the inhabitants.



Carolyn Geise

Geise Architects | 81 Vine #202, Seattle WA 98121 | 206.819.3710 | geise.net



Carolyn Geise, FAIA

Architecture related to its environment and gently serving client needs with grace is the focus of Geise Architects. Renovating the 81 Vine Building and leading the Growing Vine Street Community Project represent Carolyn's 15 year focus on the transformation of the Denny Regrade area into a vibrant residential community now identified as Belltown.



Lenka Slapnicka

Forte Architects | 23 S. Mission Street, Suite C, Wenatchee WA 98801-2213 | 509.293.5566 | fortearchitects.net



Forte Architects is lead by two partners, Lenka Slapnicka AIA IA, and Tom Bassett AIA. We are located in Wenatchee Washington. Currently five female and two male architects represent the team of Forte. We focus on schools and medical projects.



Taine Wilton

Rolluda Architects | 105 South Main Street, Suite 323, Seattle, Washington 98104 | 206.624.4222 / rolludaarchitects.com



Taine Wilton, AIA



Cascadia Elementary

Rolluda Architects' design approach emphasizes active participation and collaboration by each member of our design team.

The wide range of perspectives and experiences of our diverse staff adds depth and richness to our design.

Angela Diamond

Belt Collins | 1925 Post Alley | Suite 3B Seattle | WA, 98101 | 206.285.4395 | beltcollins.com



Angela Diamond, EIT, LEED AP



River Ranch

Community partnerships are integral to the work we do at Belt Collins; we are proud of our ability to contribute to organizations that support environmental stewardship and social equity. We are actively engaged in programs that reinforce sustainability in the built environment and help protect precious natural and cultural resources.

Sarah Hunt

Belt Collins | 1925 Post Alley, Suite 3B, Seattle WA, 98101 | 206.285.4395 | beltcollins.com



Sarah Hunt, PE, LEED AP

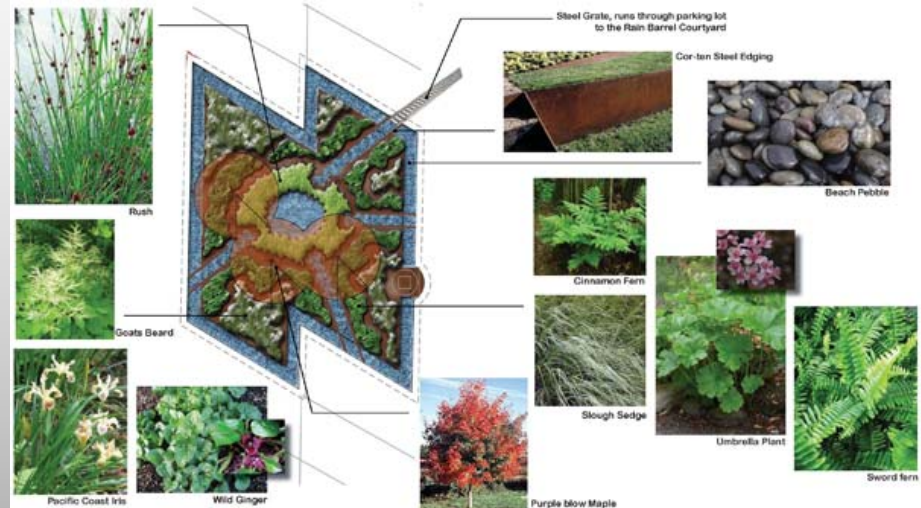

PCC Natural Markets

Belt Collins' work culture is built around the principle that the marketplace and the global community in which we work encompass a multiple bottom line—people, planet, and profit—so meshing social progress, environmental responsibility, and financial success is key

Ellen Southard

Belt Collins | 1925 Post Alley, Suite 3B, Seattle WA, 98101 | 206.285.4395 | beltcollins.com



Ellen Southard, Hon. AIA

Belt Collins has a 56 year track record of bringing projects to fruition. As an integrated practice, our planners, engineers and designers work in a holistic manner to solve problems and develop thoughtful design together. Low Impact Development is a priority for our design, project process and execution.

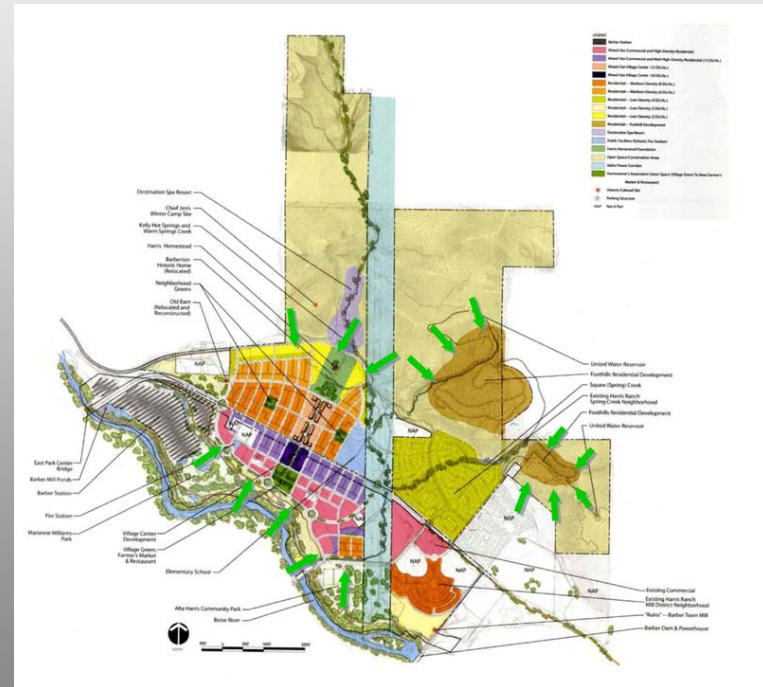

Harris Ranch

Andrea L. Bilbrey

DLR Group | 901 Fifth Avenue, Suite 700, Seattle, WA 98164 | 206.461-6000 | dlrgroup.com



Andrea L. Bilbrey



Twin Aisle Cafe

We believe that design elevates the human experience, which is the driving force in our work. At DLR Group, architecture, engineering, planning and interiors professionals work side-by-side, and every single one of us is an owner in the firm.

Lisa K. Johnson

DLR Group | 901 Fifth Avenue, Suite 700, Seattle, WA 98164 | 206.461-6000 | dlrgroup.com



Lisa K. Johnson, AIA, LEED AP



College Activities Building

We believe that design elevates the human experience, which is the driving force in our work. At DLR Group, architecture, engineering, planning and interiors professionals work side-by-side, and every single one of us is an owner in the firm.

Erica J. Loynd

DLR Group | 901 Fifth Avenue, Suite 700, Seattle, WA 98164 | 206.461-6000 | dlrgroup.com



Erica J. Loynd, RA, LEED AP, Assoc. AIA



Panther Lakes

We believe that design elevates the human experience, which is the driving force in our work. At DLR Group, architecture, engineering, planning and interiors professionals work side-by-side, and every single one of us is an owner in the firm.

Jen Lien

HEWITT Architects Inc. | 101 Stewart St. Ste 200, Seattle WA 98101 | 206.624.8154 | hewittseattle.com



Jen Lien, AIA

Jen Lien was the Project Architect for the **Ballard Landmark Inn**, located in the Ballard Landmark Historic District. The project provides 146 assisted living units in a new structure. The historic Wilson Ford building was restored to original condition, and renovated for retail use. New space was provided for residents use, include dining hall, exercise and gathering spaces, media room, and support offices.



Ballard Landmark Inn

Patty Albert

Irwin Pancake Architects | 1319 Dexter Avenue N., Suite 160, Seattle, WA 98109 | 206.282.4773 | irwin-pancake.com



Thomas Mead - Director of Architecture/Seattle; Don Syverson - Architect; Doug Pancake - Principal; Lesley Sukup -Project Team; Patty Albert – Project Manager.

Patty Albert acted as Project Manager for the Award Winning, Judson Park – Soundview Apartment project. The project consisted of 64 upper market apartments for seniors and service amenities (beauty salon, lounge, exercise room, and more) added to the existing CCRC



Soundview Apartment

Alison Walker Brems

Johnston Architects, PLLC | 100 NE Northgate Way, Ste 200, Seattle WA 98102 | 206.523.6150 | johnstonarchitects.com



Alison Walker Brems

Boulders at Green Lake provides a rich, urban living experience. Project Architect Alison Walker Brems said the greatest challenge was to fit nine homes on a compact site while maintaining privacy and a triad of city, mountain and water views.



Boulders at Green Lake

Erin Lau

Johnston Architects, PLLC | 100 NE Northgate Way, Ste 200, Seattle WA 98102 | 206.523.6150 | johnstonarchitects.com



Erin Lau

The Green/Johnson residence is an 1800 sf state-of-the-art sustainable house in Portland's Mt. Tabor neighborhood. Erin Lau is the Project Manager.



Green/Johnson Residence

Lauren Zerbey

Johnston Architects, PLLC | 100 NE Northgate Way, Ste 200, Seattle WA 98102 | 206.523.6150 | johnstonarchitects.com



Lauren Zerbey, LEED AP

A mile from power and water, Project Manager Lauren Zerbey worked with a Methow resident on a self sustaining house. Photovoltaics, solar hot water, a ground source heat pump and a wood fired oven will provide heating and cooling.

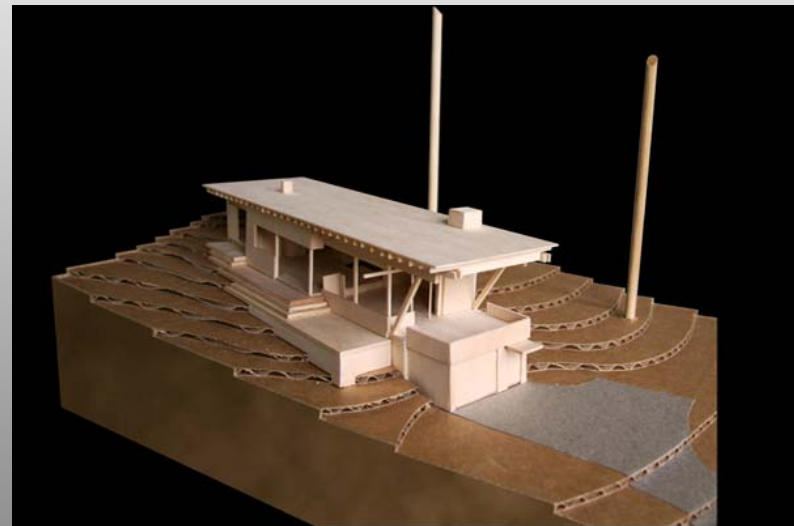

Beyond the Grid Residence

Mary Johnston

Johnston Architects, PLLC | 100 NE Northgate Way, Ste 200, Seattle WA 98102 | 206.523.6150 | johnstonarchitects.com



Mary Johnston, FAIA

The new CASA Latina campus includes renovation of an existing building to house offices and a hiring hall and a new 10,000 sf building with a café and storefront retail. Mary Johnston is the Partner in Charge.



CASA Latina

Megan Sheets

Johnston Architects, PLLC | 100 NE Northgate Way, Ste 200, Seattle WA 98102 | 206.523.6150 | johnstonarchitects.com



Megan Sheets, LEED AP

Occupying a two acre site with spectacular city and lake views, the current Somerset Recreation facility is outdated and inadequate for their current needs. Megan Sheets, Project Manager, is facilitating the design of the new 6,000 sf bathhouse and clubhouse.

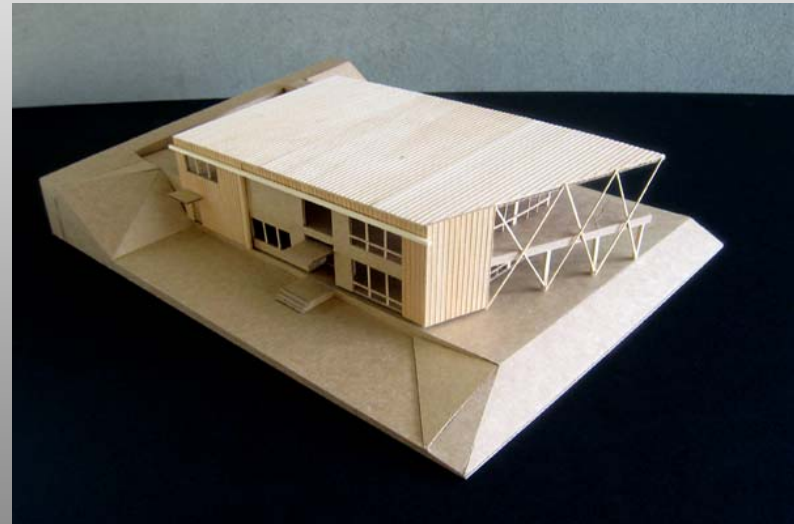

Somerset Recreation facility

Sally Roth

Johnston Architects, PLLC | 100 NE Northgate Way, Ste 200, Seattle WA 98102 | 206.523.6150 | johnstonarchitects.com



Sally Roth, LEED AP

River Park is a complex mix of four buildings, office, retail, hotel and housing. An underground parking garage serves as a podium to the two apartment buildings above, totaling 357,255 sf and 319 units. Sally Roth is the Project Architect.



River Park

Heather Tomlin, Theresa Greene & Brianne Culley

Magellan Architects | 8383 158th Ave NE, suite 208, Redmond, WA 98052 | 425.885.4300 | magellanarchitects.com



For a demanding client like Microsoft, Magellan utilized our mission to provide architecture that means more than just drawing the lines. For this historic Smith Tower tenant improvement Magellan adhered to historic requirements to provide a cohesive addition to the client's Seattle presence.



Smith Tower TI

Lisa McNelis

McNelis Architects | 4218 SW Alaska Suite F, Seattle, WA 98116-4525 | 206.938.4086 | mcnelisarchitects.com

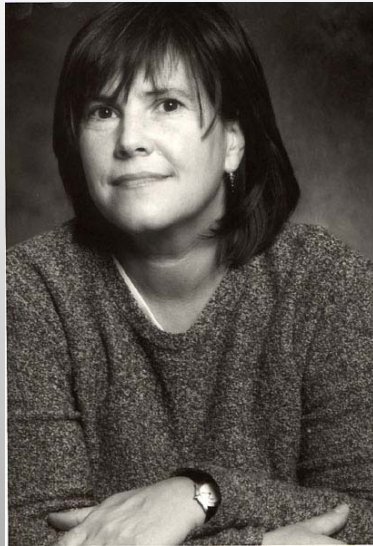

Lisa McNelis, AIA

I have always been enthralled by design and its possibilities. Every project is a creation born of its context, its owners and its time. Inspiration comes from listening to my clients, from experience and from the unique challenge of design.



Ridge House

Dr. Sharon E. Sutton

Professor of Architecture | Director, Center for Environment Education and Design Studies | University of Washington
Box 355720 | Seattle, WA 98195-5720 | 206.685.3361 / 206.383.6052



Dr. Sharon E. Sutton, FAIA

As director of the UW Center for Education Environment and Design Studies, Dr. Sharon E. Sutton, FAIA led a four-site team of environmental researchers in a Ford Foundation-funded study of justice-oriented youth programs. This ground-breaking national study documents how low-income minority youth persevere to improve their disenfranchised neighborhoods.

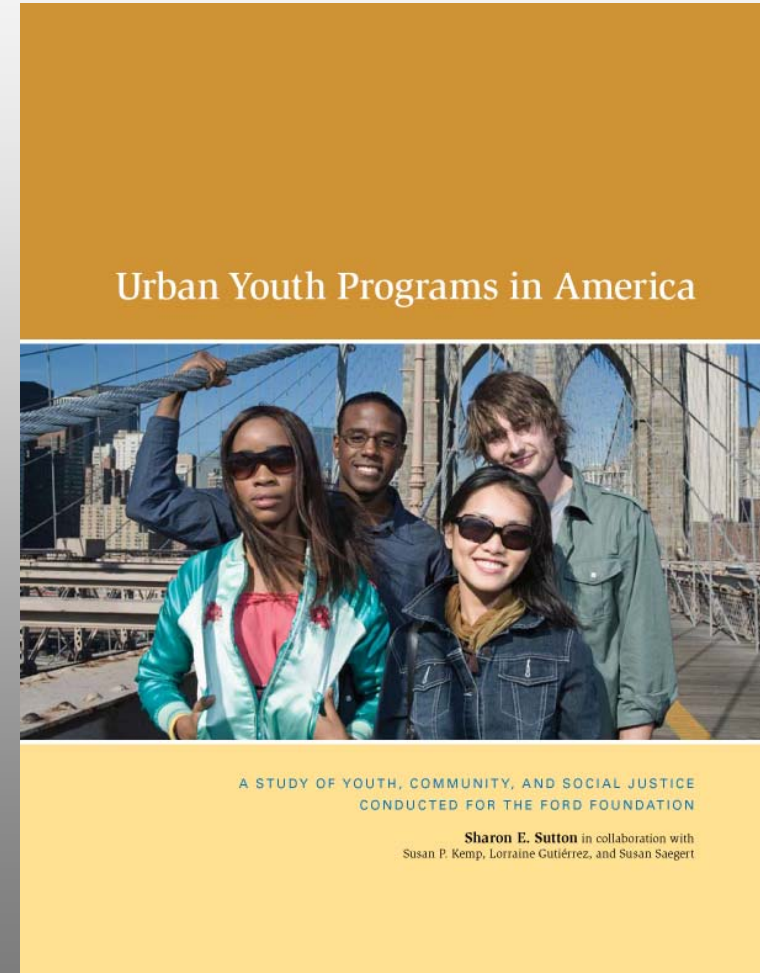

Julie Kriegh

Kriegh Architects Inc. PS | 921 Hildebrand Lane NE, Suite 220, Bainbridge Island, WA 98110 | 206.780.1337 | KrieghArchitects.com

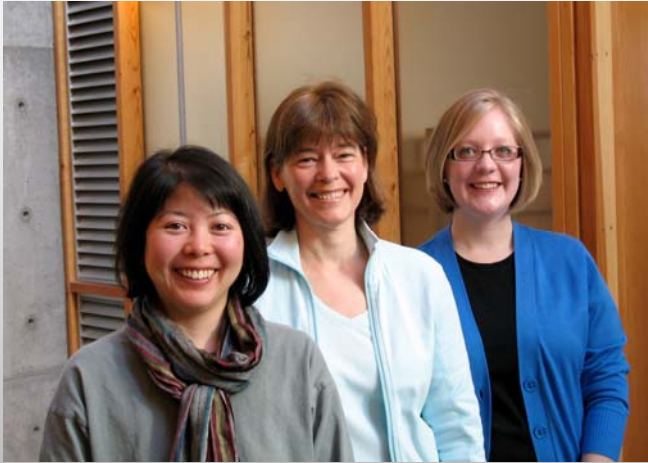

Robin Cinamon, Julie Kriegh, AIA, LEED AP, CSBA,
Amy Gibson

We strive to develop unique design solutions that successfully address the complex physical, ecological, social, financial and cultural issues inherent in an experience of place. It is our desire to convey simple, sustainable, elegant design solutions that are enduring and affordable over time.

The Housing Resources Board Ferncliff Sustainable Affordable Community project comprised of 48 affordable housing units on Bainbridge Island is an example of putting our goals into practice.



Housing at Ferncliff – Sustainable Affordable Community

Jeanne Iannucci

NBBJ | 223 Yale Avenue North, Seattle, WA 98109 | 206-223-5555 | nbbj.com



The Gates Foundation Team

“The Seattle Center Garage welcomes fun-loving visitors with an exuberant public plaza and glassy pedestrian pavilion. The Garage Storefront Visitor Center invites those visitors to explore the amazing world-impacting work occurring daily at the adjacent Gates Foundation Campus.” Jeanne Iannucci, AIA, Principal

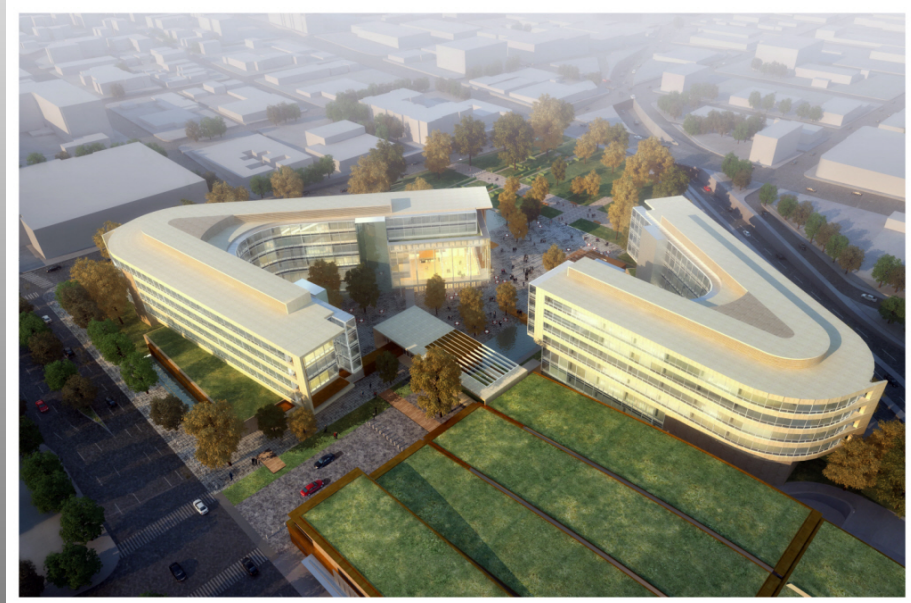

The Seattle Center Garage/Bill & Melinda Gates Foundation

Kristina Ryhn

NBBJ | 223 Yale Avenue North, Seattle, WA 98109 | 206-223-5555 | nbbj.com

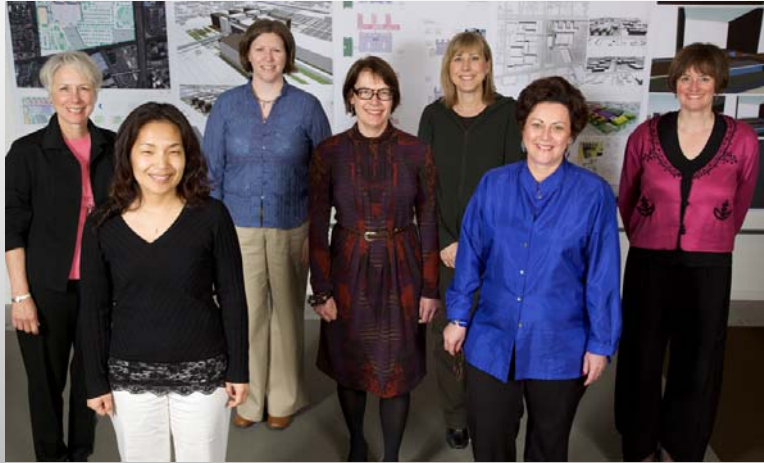

Swedish Orthopedic Institute Team

“The team was unique in that it was a true powerhouse of women: from lead mechanical and structural engineers to the administrative director. It’s rare to have so many women, both in leadership and technical positions, comprising one team.”
Kristina Ryhn, AIA, Principal



Swedish Orthopedic Institute

Kate Diamond

NBBJ | 223 Yale Avenue North, Seattle, WA 98109 | 206-223-5555 | nbbj.com



Yale Avenue Campus Team

“This project exemplifies how architecture can take good advantage of the entire talent pool regardless of gender – no glass ceiling, no gender bias – just respect for talent, hard work and collaboration focused on design excellence.” Kate Diamond, FAIA, Principal



Yale Avenue Campus

Cristine Ross

Patano + Hafermann Architects | 1809 7th Ave #806 | Seattle, WA | 206.734.3870 | www.studioph.com



Cristine has been involved with a diverse range of projects, from blighted housing restoration using recycled materials to the development of an environmental art installation along the Louisiana coast. Her recent effort has been serving as project manager for the design and construction of a sustainable elementary school and a cruise ship terminal. Cristine has a passion for appropriate place responsive design and a dedication to craftsmanship and careful planning specific to the ecological welfare of a locality.



VCS Charter School - Caldwell, ID

Erin Toraya

Patano + Hafermann Architects | 1809 7th Ave #806 | Seattle, WA | 206.734.3870 | www.studioph.com



Erin Toraya has over five years of experience as a project architect on a diverse range of projects including large scale workplace and retail design. She is a valued team member at Patano+Hafermann due to her creative and detail-oriented design abilities, her exceptional skills in rendering and AutoCAD applications, and her sense of humor.



Casa Z - Seattle, WA

Laura Hafermann

Patano + Hafermann Architects | 1809 7th Ave #806 | Seattle, WA | 206.734.3870 | www.studioph.com



Laura is a principal and founding partner of Patano + Hafermann Architects. A dynamic team leader with experience in all aspects of the architectural process, she brings an emphasis on high quality sustainable design, energy conservation, resource efficiency and a background in land use planning and public facilitation to every project.

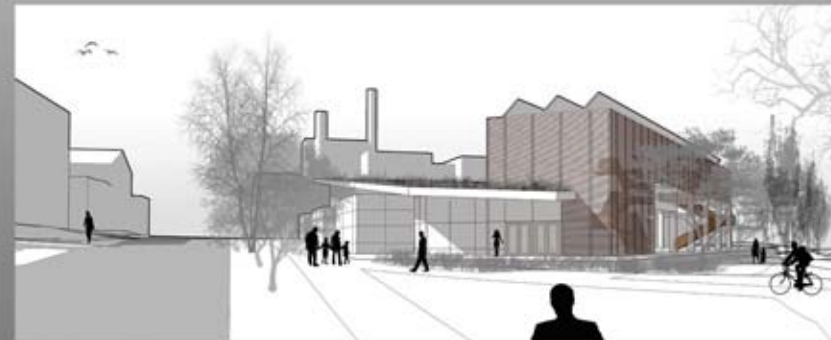

University of Idaho - Engineering Innovation Building

Meredith Kelly

Patano + Hafermann Architects | 1809 7th Ave #806 | Seattle, WA | 206.734.3870 | www.studioph.com



Meredith brings experience on projects ranging from industrial facilities and recreational buildings to residential remodels. Her strength is in her ability to organize and assemble information and drawings and her expertise in sustainable building design. Her attention to detail brings a critical dimension to the consistency and quality of project deliverables. Meredith received a Master of Architecture from the University of Washington and is a LEED Accredited Professional.



Lake Sammamish State Park

Robbin Gray

Arellano/Christofides Architects PLLC | 3829 #A S. Edmunds St., Seattle, WA 98118 | 206.623.0511 | arellano-chrostofides.com



Robbin Gray

Project managed the new El Gaucho Bellevue, located in the City Center Tower. She coordinated documentation and permitting for 17,000 Square feet of complex structural, mechanical, electrical and food service design, along with a two level high end interior finish package.



El Gaucho Bellevue

Grace Kim

schemata workshop, inc. | 1720 12th ave. #, seattle, wa 98122 | 206.285.1589 | Schemataworkshop.com



Cosmetology Institute Team, Grace Kim, AIA

Architect Grace Kim worked with Owner Gwendolyn Chambliss on this adaptive reuse of an abandoned commercial building in Rainier Valley. The renovation included a 2,000sf cosmetology school, administrative offices and a 6-chair salon. This project has spurred further economic development in the Community



Cosmetology Institute

Kim H. Fong

Hutteball & Oremus Architecture | 4010 Lake Washington Blvd. NE Ste. 320, Kirkland, WA 98033 | 425.828.8948 | hoarch.com



Kim H. Fong, AIA

Kim is the senior designer for nearly all Hutteball & Oremus projects. Her background in diverse commercial building types is applied to rethink assumptions about what a school can be. Hutteball & Oremus Architecture was established for the sole purpose of creating and improving public school facilities, earning the reputation as one of the top educational design firms in the State of Washington.



Shorewood Elementary School